

TRAVAUX MAJEURS À L'ÉCOLE MANGILALUK
 PHASE 1 DU CALENDRIER DES TRAVAUX
 Données à jour au 14-01-2021

Ce calendrier pourrait changer sans préavis. Le câble téléphonique enfoui constitue un problème de taille. Son déplacement est hors du contrôle du GTNO, et les travaux du gymnase ne peuvent commencer tant qu'il n'aura pas été déplacé.

Grandes étapes du projet	2021												2022								2023							
	Janv.	Févr.	Mars	Avr.	Mai	Juin	Juill.	Août	Sept.	Oct.	Nov.	Déc.	Janv.	Févr.	Mars	Avr.	Mai	Juin	Juill.	Août	Sept.	Oct.	Nov.	Déc.	Janv.	Févr.	Mars	Avr.
Phase 2B : Rénovation des salles de classe côté nord																												
Démolition																												
Charpente																												
Travaux électriques et mécaniques																												
Finitions intérieures																												
Phase 2C : Rénovation des salles de classe côté sud																												
Démolition																												
Charpente																												
Travaux électriques et mécaniques																												
Finitions intérieures																												

Les dates indiquées sont les plus précises à la date mentionnée ci-dessus. Les projets de construction sont adaptés régulièrement selon l'avancement des travaux sur le terrain. Les dates indiquées pourraient être modifiées sans préavis.

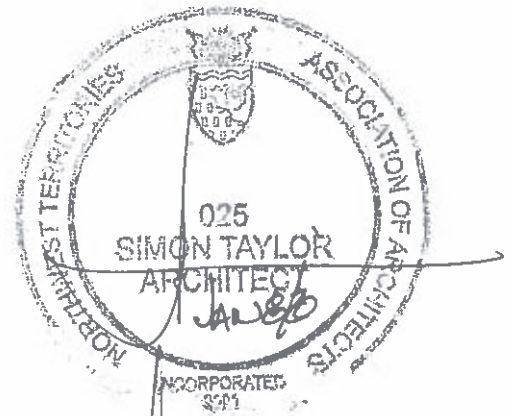

Taylor Architecture Group
 Permit No. 004
 Issued pursuant to Section 29 of the
 Architects Act of the Northwest Territories
 JAN 8 2020

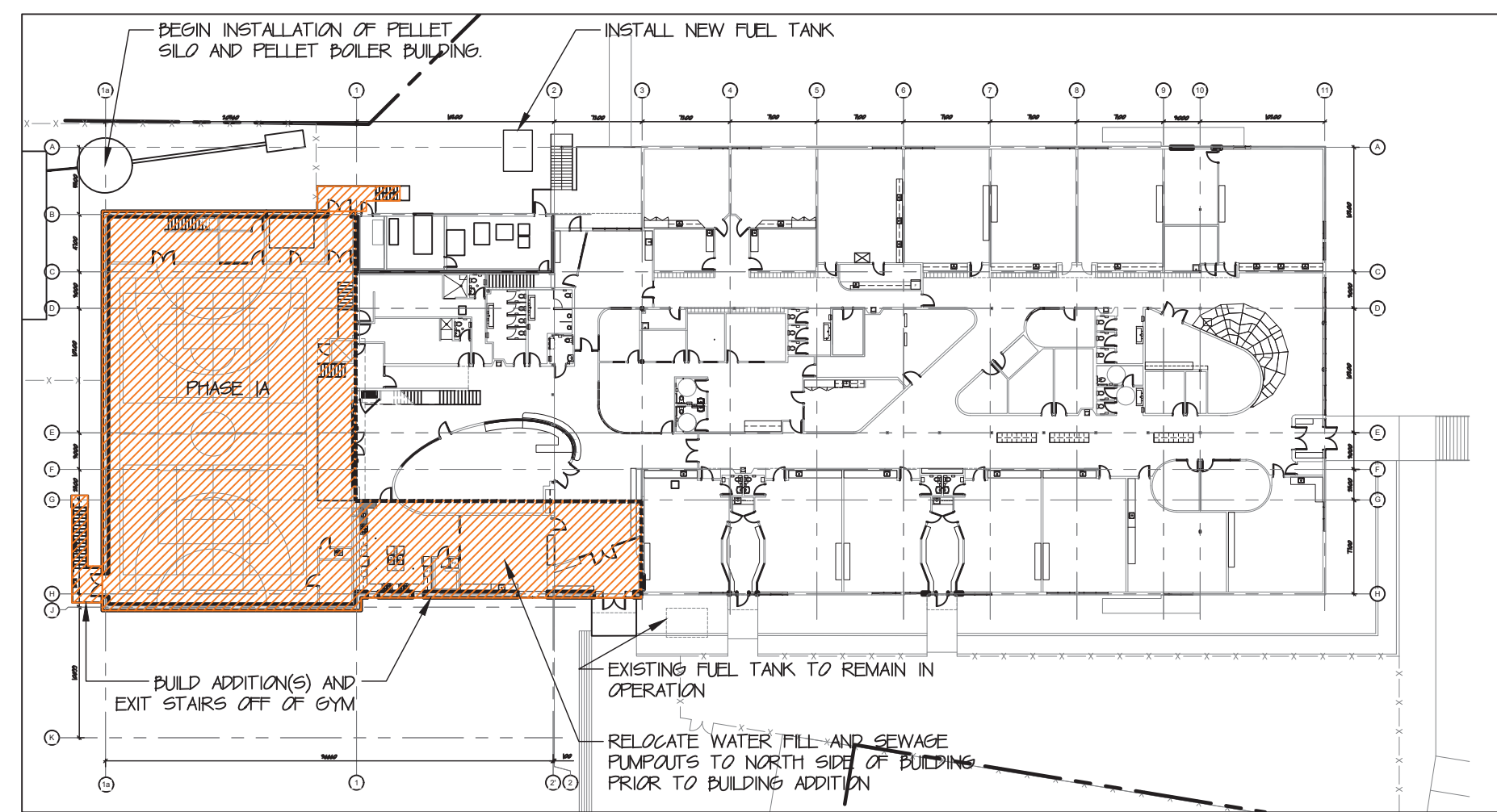

1 Phase 1A - Phasing Plan - School
 A010 scale 1:500

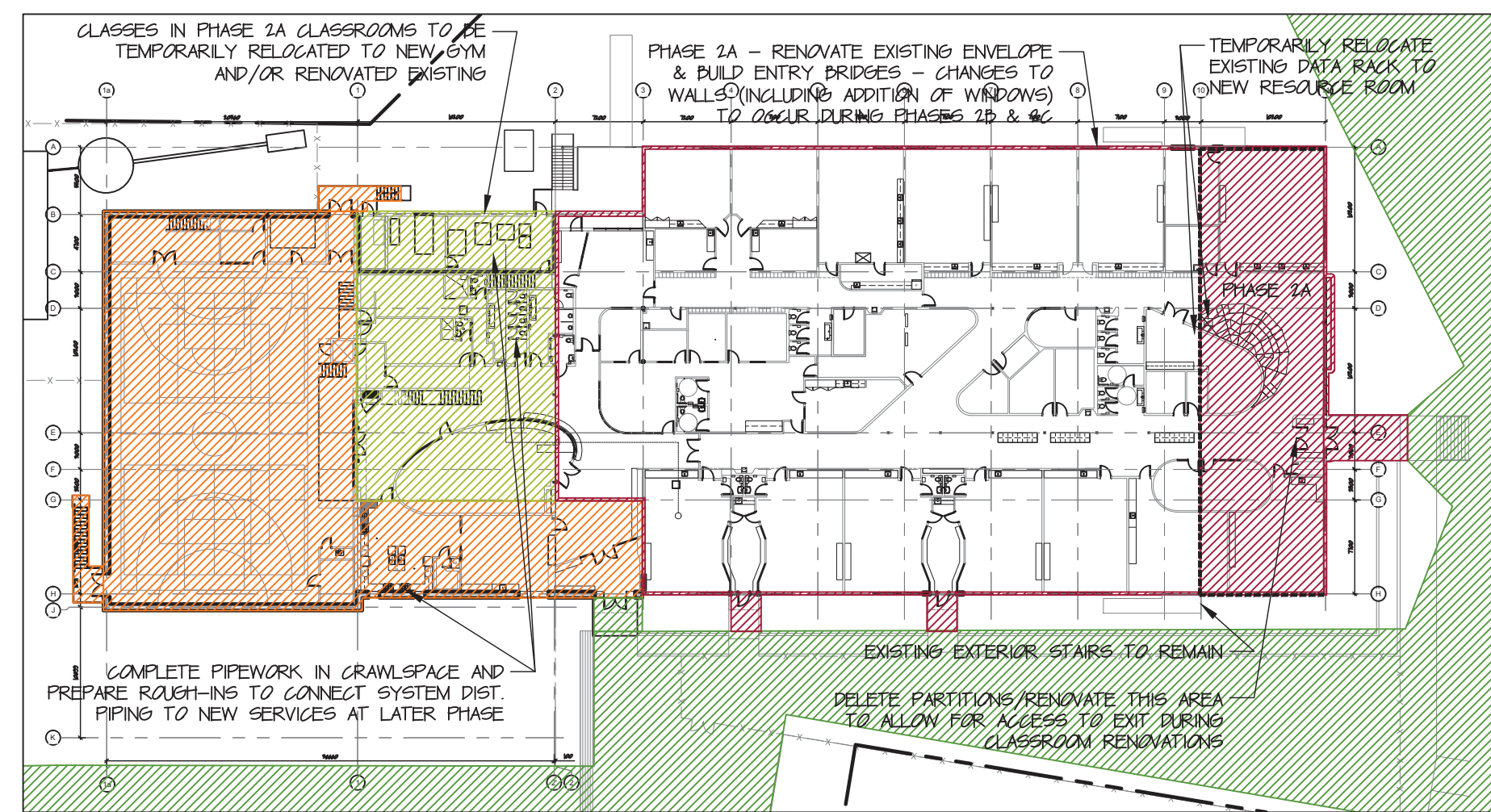

5 Phase 2A - Phasing Plan - School
 A010 scale 1:500

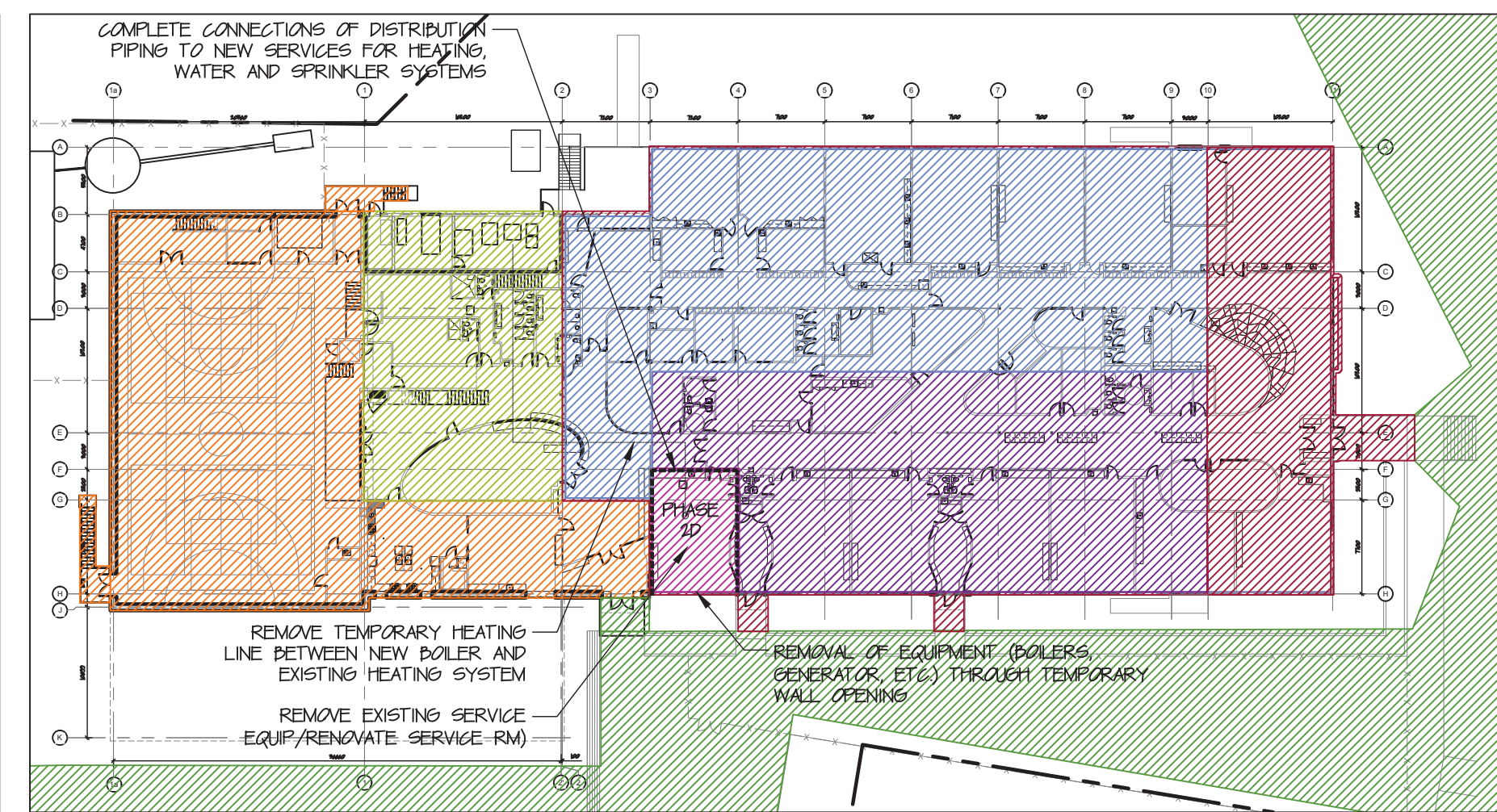

8 Phase 2D - Phasing Plan - School
 A010 scale 1:500

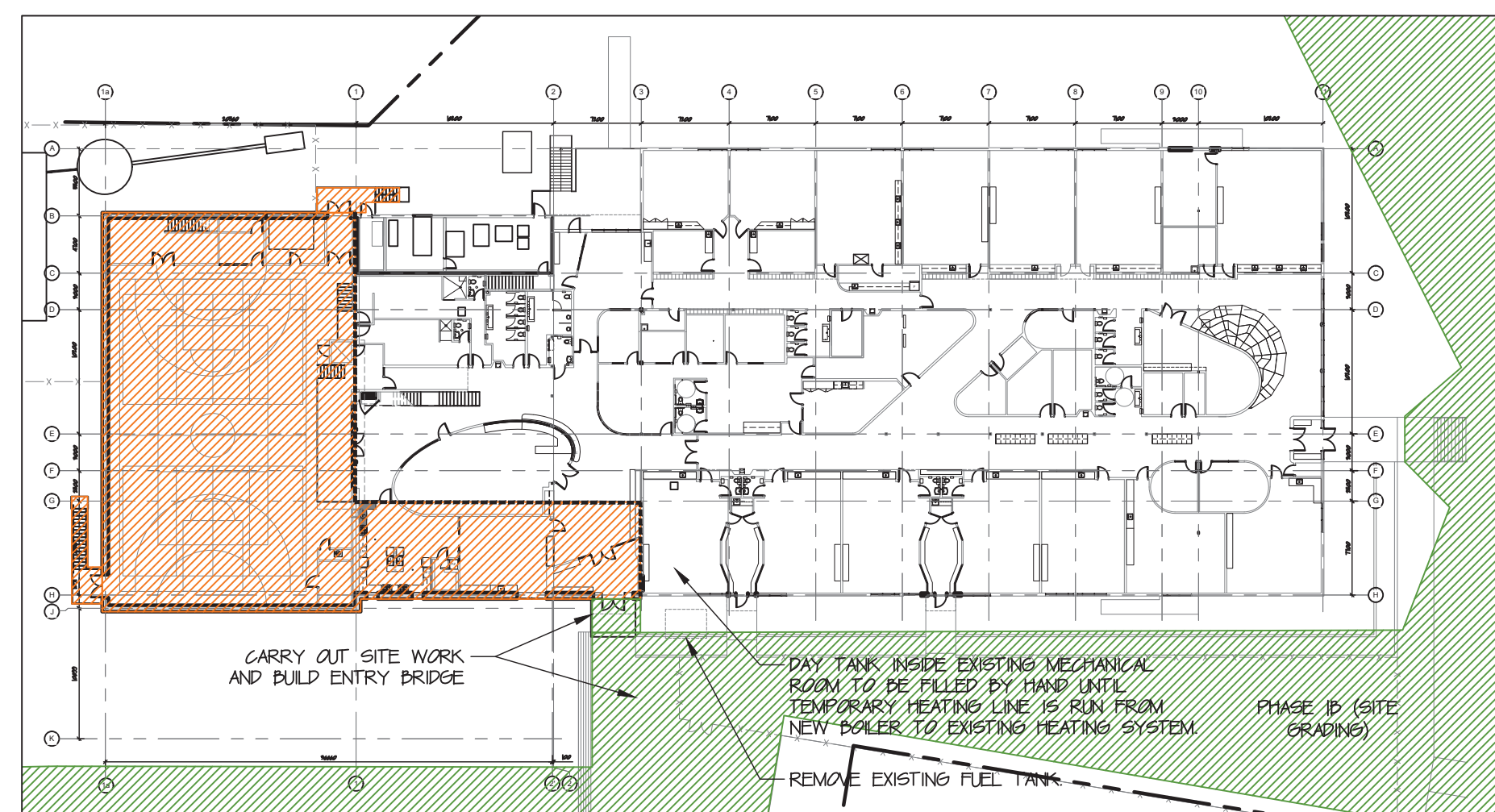

2 Phase 1B - Phasing Plan - School
 A010 scale 1:500

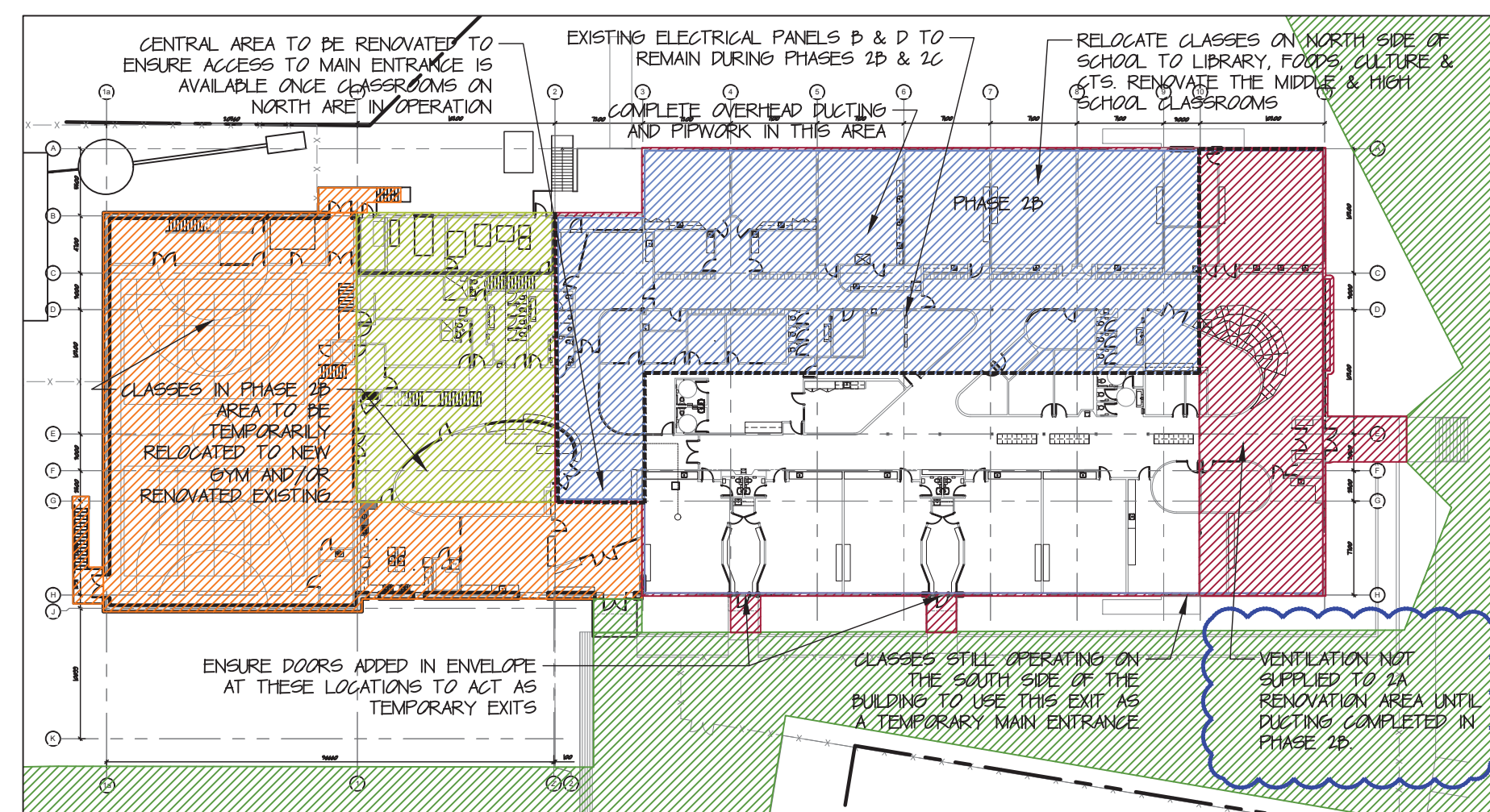

6 Phase 2B - Phasing Plan - School
 A010 scale 1:500

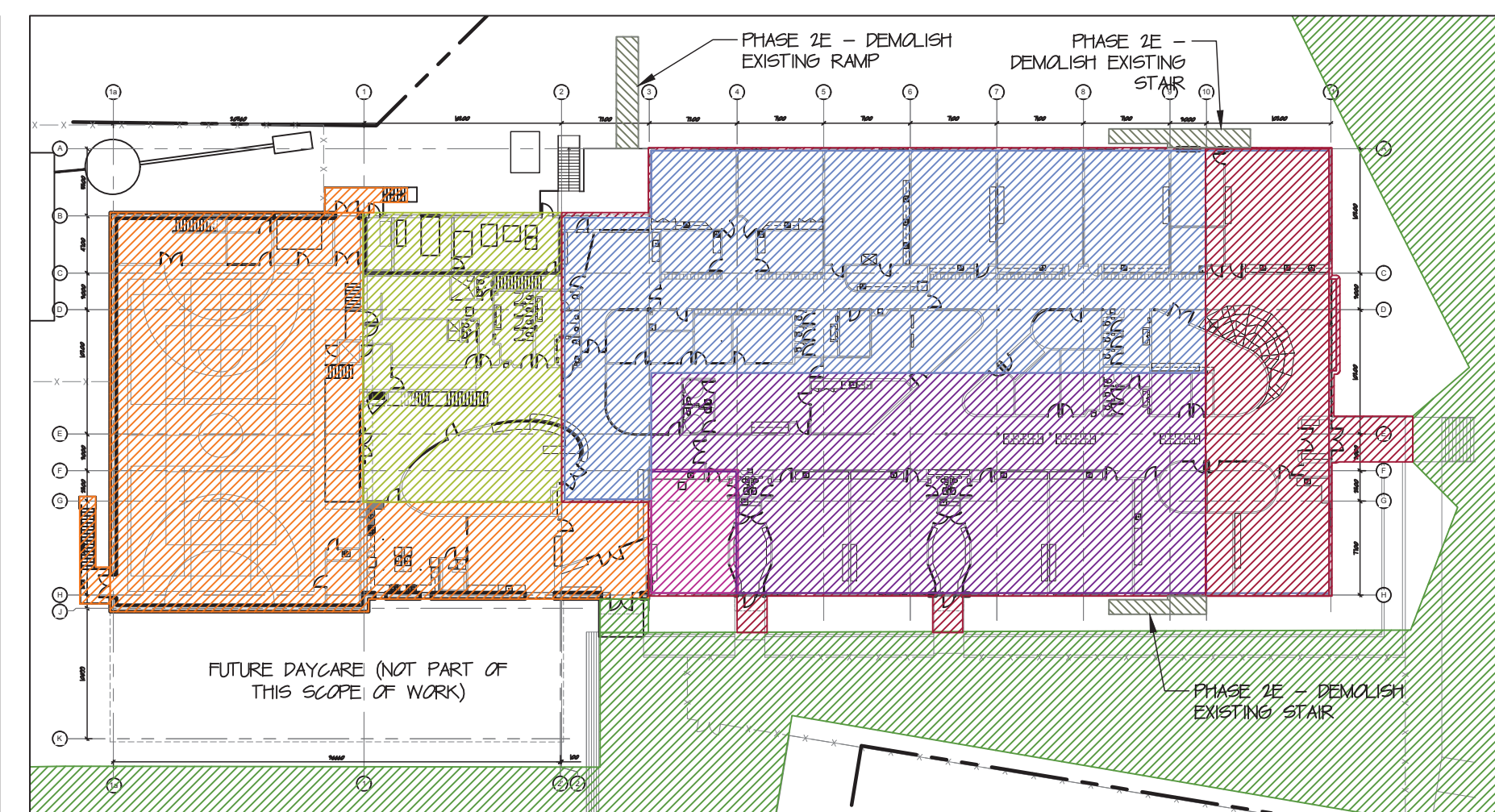

9 Phase 2E - Phasing Plan - School (Exterior Demolition)
 A010 scale 1:500

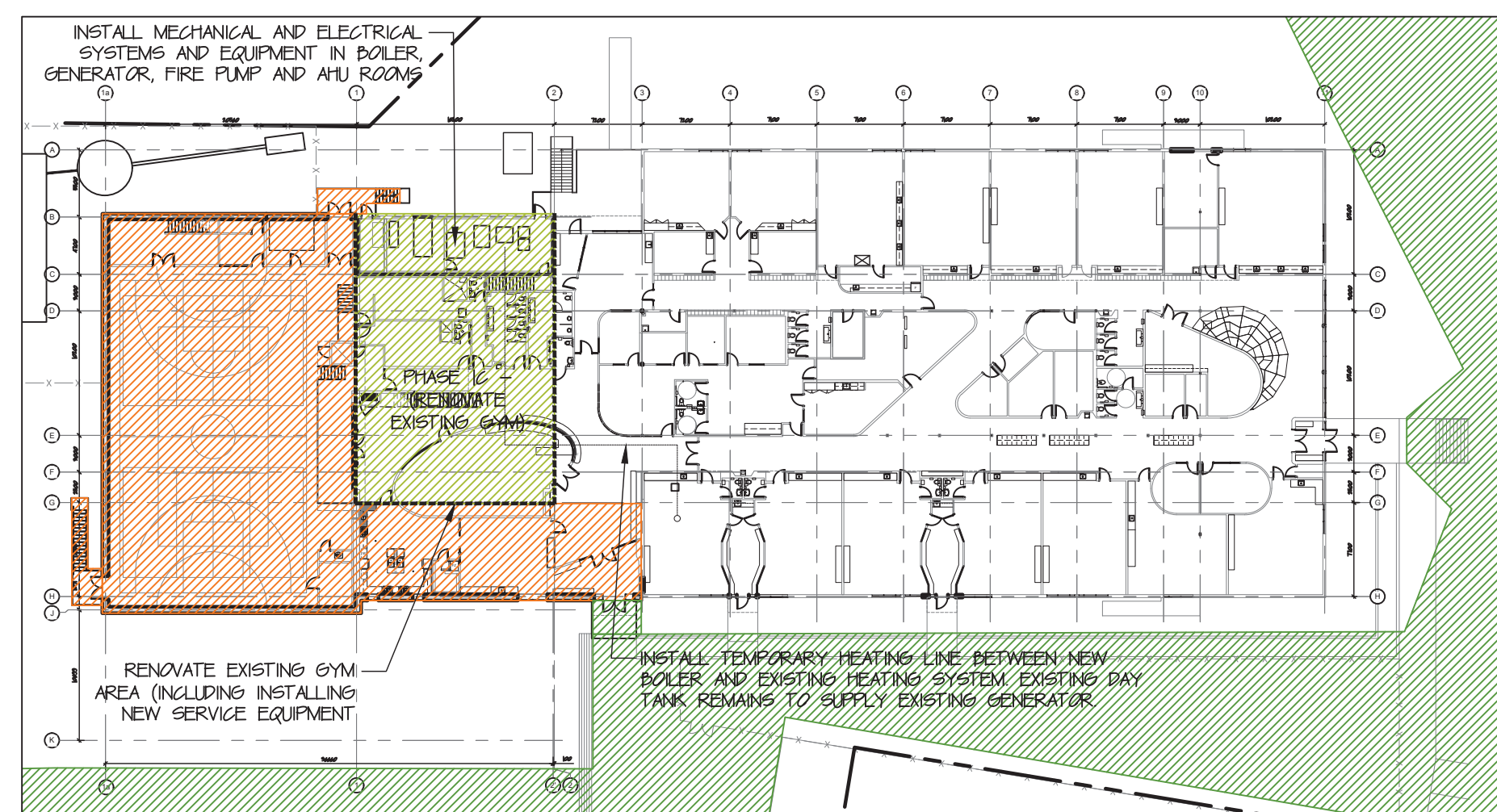

3 Phase 1C - Phasing Plan - School
 A010 scale 1:500

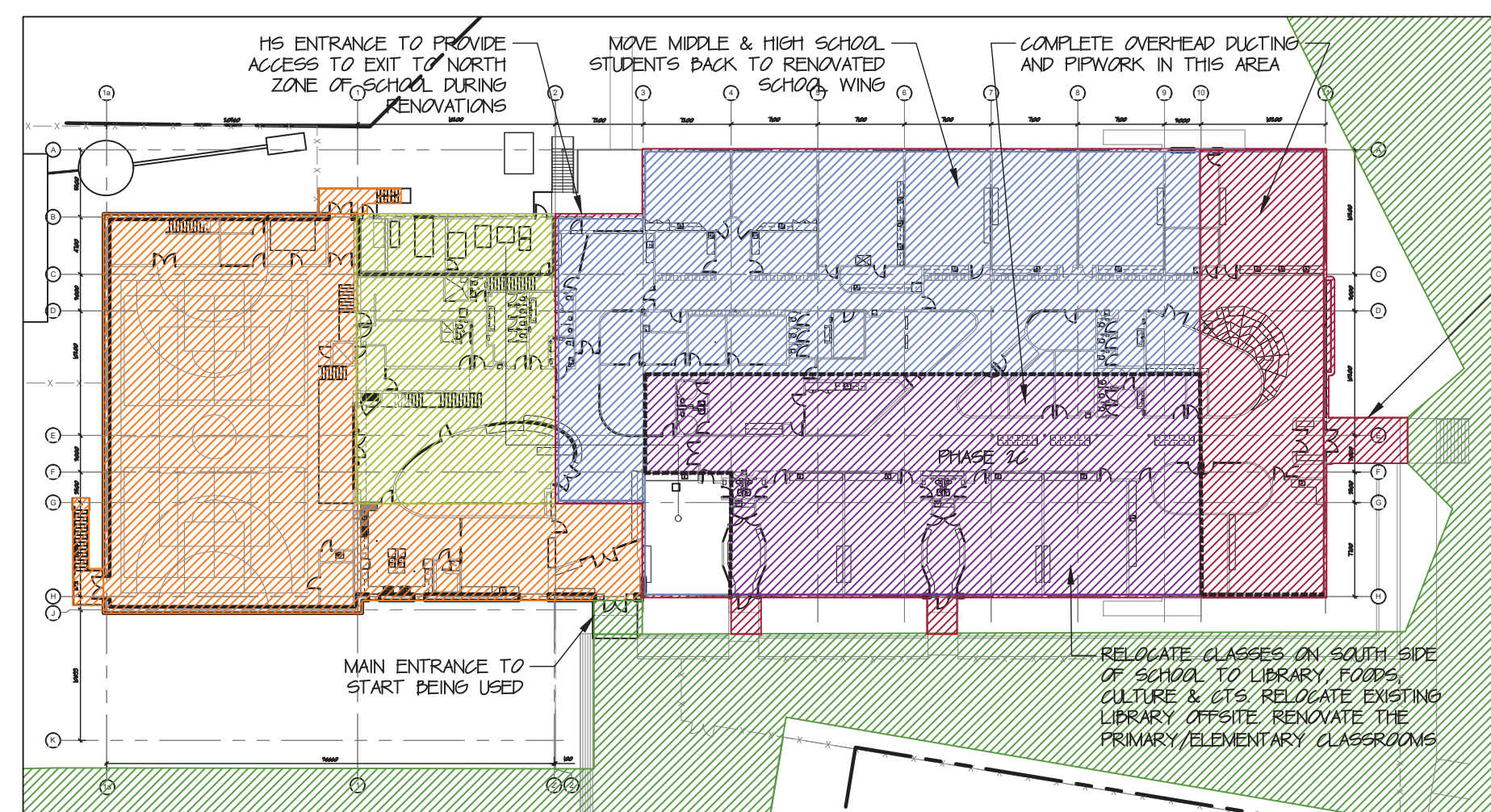

7 Phase 2C - Phasing Plan - School
 A010 scale 1:500

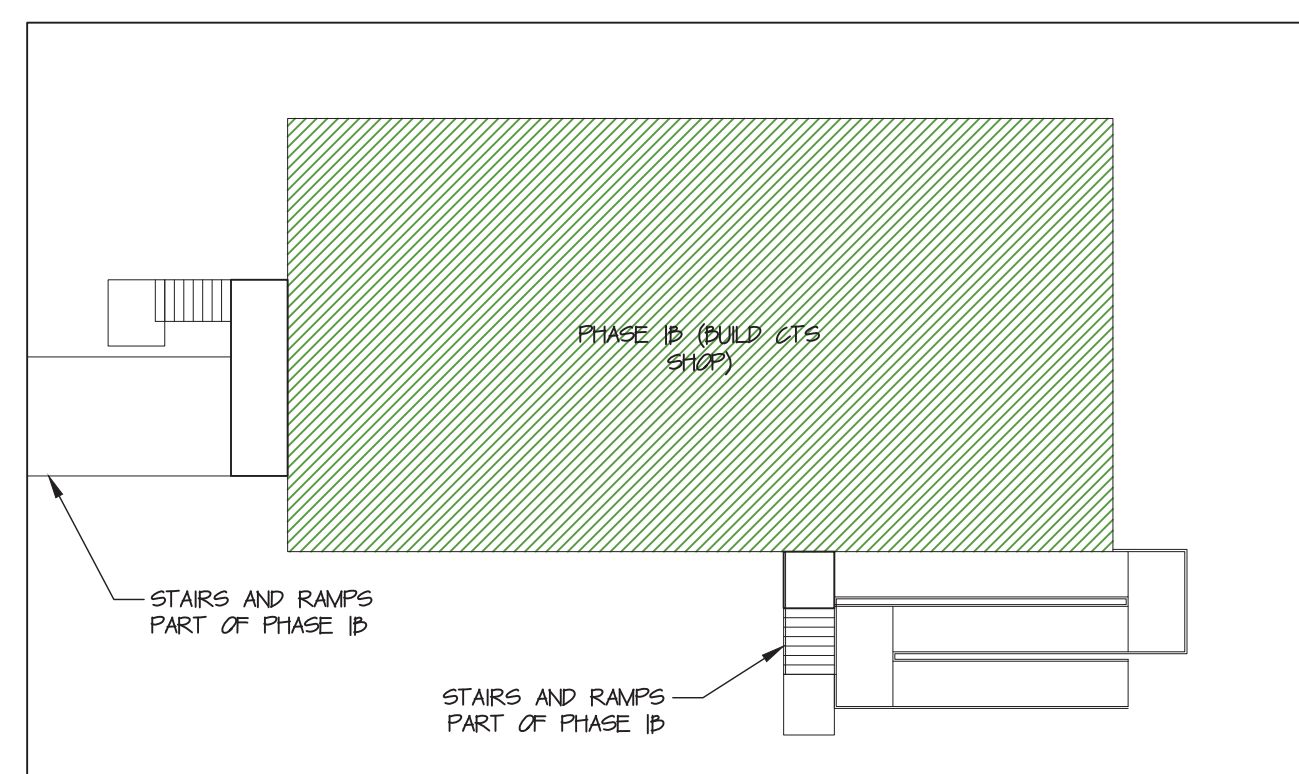

4 Phase 1B - Phasing Plan - CTS Building
 A010 scale 1:200

PHASING LEGEND

- PHASE 1A
- PHASE 1B
- PHASE 1C
- PHASE 2A
- PHASE 2B
- PHASE 2C
- PHASE 2D
- PHASE 2E - EXTERIOR DEMOLITION
- 1 HR FIRE SEPARATION

NOTES ON PHASING

1. CONSTRUCTION PHASING SHOWN IN THE DIAGRAMS ON THIS SHEET IS A SUGGESTED STRATEGY ONLY. CONTRACTOR IS RESPONSIBLE FOR THE WAYS AND MEANS OF CONSTRUCTION ON SITE.
 2. CONTRACTOR TO SUBMIT A PHASING PLAN FOR REVIEW BY THE CLIENT AND ARCHITECT BEFORE COMMENCING WORK ON SITE. PHASING PLAN IS TO BE DEVELOPED BASED ON CONTRACTOR'S DETAILED REVIEW OF DEMOLITION AND CONSTRUCTION DOCUMENTS AND CONSULTATION WITH SUB TRADES.
 3. CONTRACTOR TO INCLUDE, AT A MINIMUM, THE FOLLOWING ITEMS IN THE REQUIRED PHASING PLAN:
 - MATERIAL LAYDOWN AREAS
 - LOCATIONS OF TEMPORARY FENCING AND HOARDING
 - LOCATIONS OF REQUIRED FIRE SEPARATIONS (SEE NOTE 4 BELOW)
 - VEHICLE ACCESS
 - STUDENT/STAFF ACCESS TO THE OCCUPIED BUILDING
 - STUDENT PLAYGROUND ACCESS
 - COMMUNITY GYM ACCESS
 4. CONTRACTOR IS RESPONSIBLE FOR CONSTRUCTING AND MAINTAINING NECESSARY FIRE SEPARATIONS BETWEEN OCCUPIED AREAS OF THE BUILDING AND AREAS UNDER DEMOLITION/RENOVATION/CONSTRUCTION TO MEET REQUIREMENTS OF THE NATIONAL FIRE CODE. FIRE SEPARATIONS INDICATED IN THE PHASING DIAGRAMS ARE SUGGESTIONS ONLY.
- 2015 NATIONAL FIRE CODE OF CANADA
 5.6.1.12
 1) WHERE PART OF A BUILDING CONTINUES TO BE OCCUPIED, THE OCCUPIED PART SHALL BE SEPARATED FROM THE PART BEING DEMOLISHED OR CONSTRUCTED BY A FIRE SEPARATION HAVING A FIRE-RESISTANCE RATING OF NOT LESS THAN 1 HR.
5. ENSURE EXIT ROUTES ARE MAINTAINED DURING ALL PHASES OF CONSTRUCTION.
 6. REFER TO A111 FOR ELECTRICAL PHASING INFORMATION.
 7. REFER TO STRUCTURAL DRAWINGS FOR ADDITIONAL STRUCTURAL PHASING INFORMATION.
 8. CONTRACTOR IS RESPONSIBLE FOR MOVING FURNITURE AND PERSONAL ITEMS THAT HAVE BEEN PREVIOUSLY PACKED INTO BOXES BY TEACHERS AND STUDENTS. CONTRACTOR WILL NOT BE RESPONSIBLE FOR PACKING PERSONAL ITEMS.
- TEMPORARY STORAGE IS TO BE PROVIDED BY THE CONTRACTOR. IF ADDITIONAL FACILITIES ARE REQUIRED FOR TEMPORARY STORAGE OF SCHOOL ITEMS (WAREHOUSE SPACE IN TUKTOYAKTUK, OR A STORAGE CONTAINER ON SITE), COSTS FOR THESE FACILITIES WILL BE PAID FOR VIA CHANGE ORDER.



NOT FOR CONSTRUCTION
 ALL DIMENSIONS TO BE SITE VERIFIED BY CONTRACTOR

#	Date	Description
5	8-Jan-20	Issued for Construction
4	10-Jul-19	Issued for Tender
3	30-May-19	100% Construction Documents
2	28-Mar-19	90% Construction Documents
1	21-Feb-19	50% Construction Documents
#	Date	Description

Revisions
 Date: February 21, 2019

Project:
MANGILALUK SCHOOL RENOVATION & ADDITION

Tuktoyaktuk, NT
 Design by: S.T./K.E.
 Drawing by: K.E.
 Scale: As Noted

Sheet name:
Phasing Diagrams

Project #
18-036

Drawing #
A010