

**MANGILALUK SCHOOL MAJOR RENOVATION**  
**PHASED CONSTRUCTION SCHEDULE**  
 Current to 2021-01-14

This schedule is subject to change without notice. A major issue is the buried phone cable. Moving it is not within the control of the GNWT. Work on the gym cannot begin until it is moved.

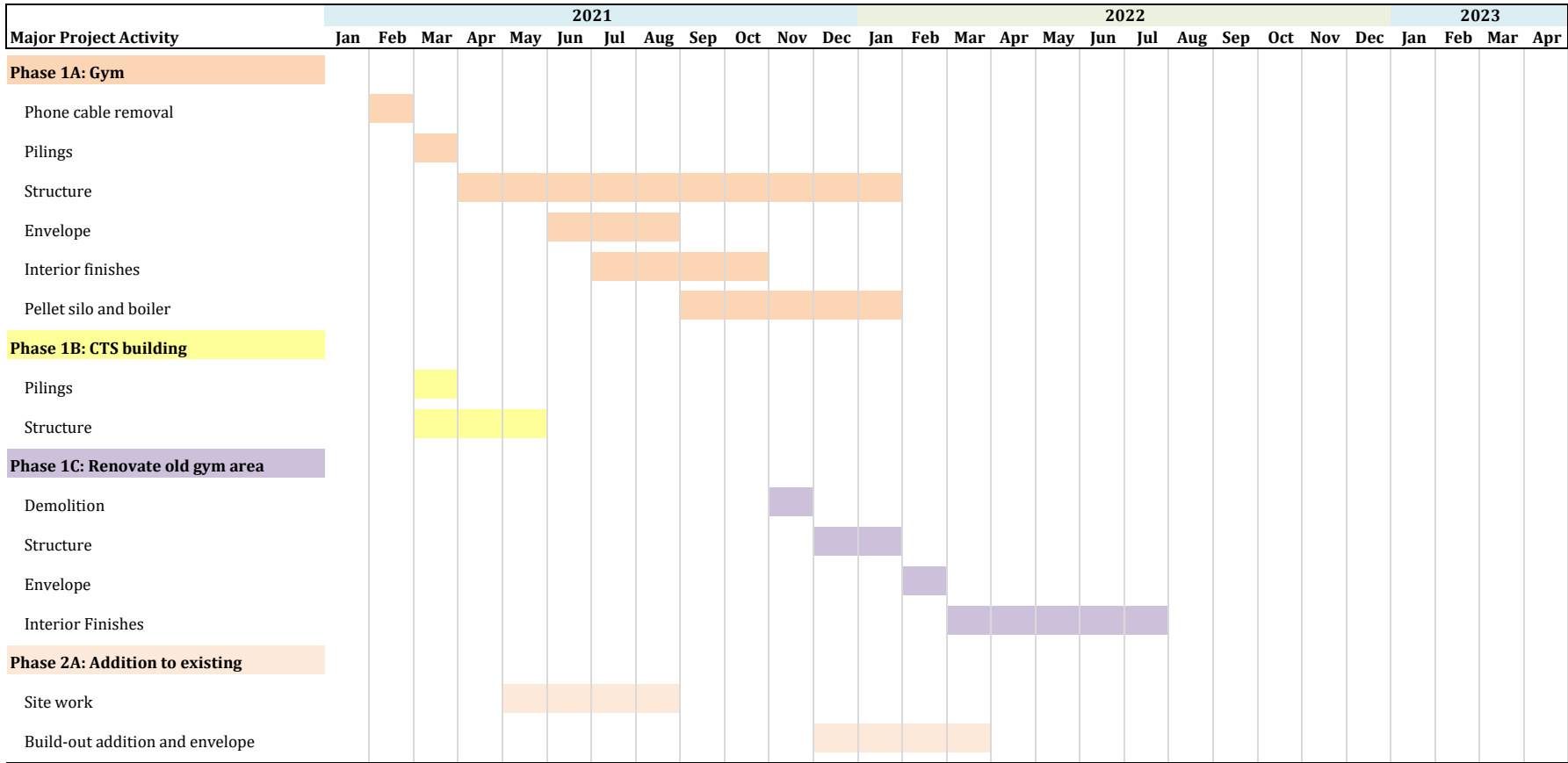

**MANGILALUK SCHOOL MAJOR RENOVATION**  
 PHASED CONSTRUCTION SCHEDULE  
 Current to 2021-01-14

This schedule is subject to change without notice. A major issue is the buried phone cable. Moving it is not within the control of the GNWT. Work on the gym cannot begin until it is moved.

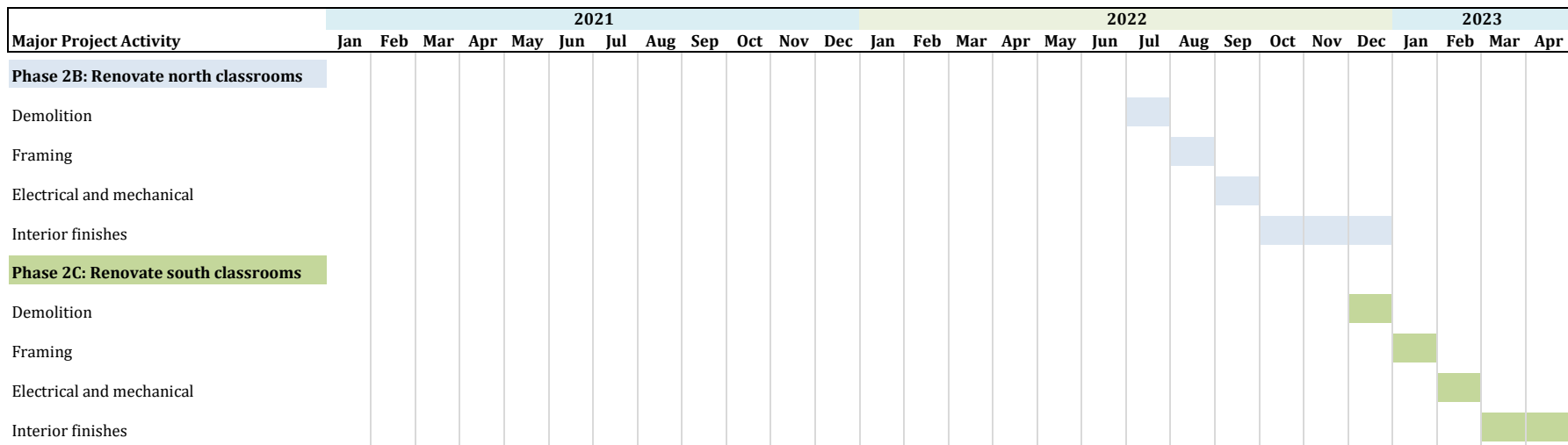

The dates provided here are the most current known as of the date specified above. Construction projects adjust regularly in response to factors on the ground. The dates here are subject to change without notice.

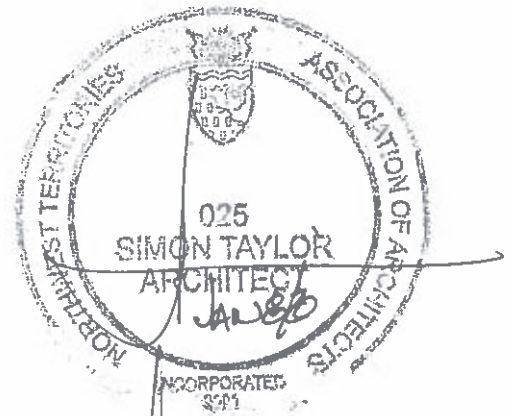

Taylor Architecture Group  
 Permit No. 004  
 Issued pursuant to Section 29 of the  
 Architects Act of the Northwest Territories  
 JAN 8 2020

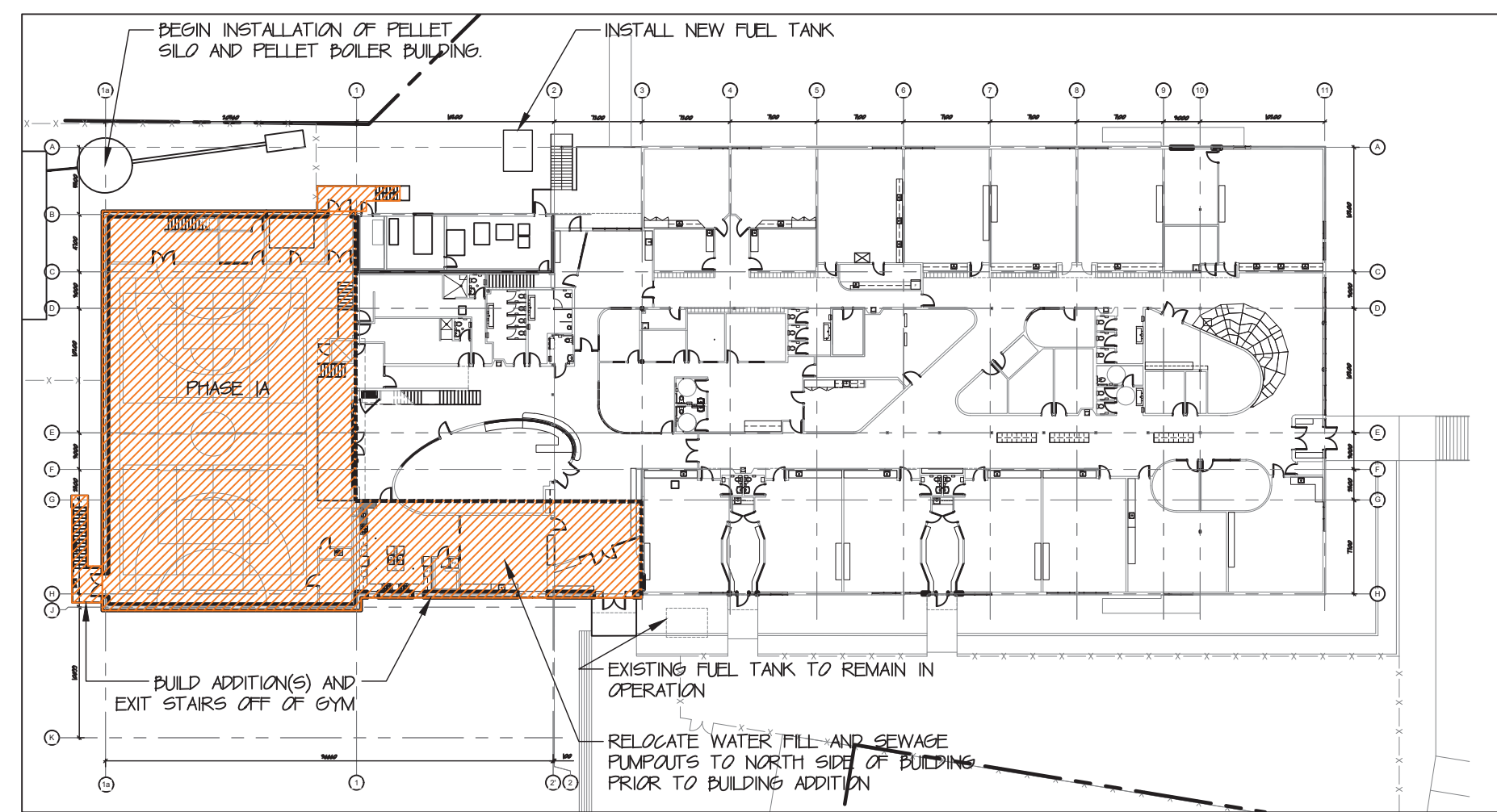

1 Phase 1A - Phasing Plan - School  
 A010 scale 1:500

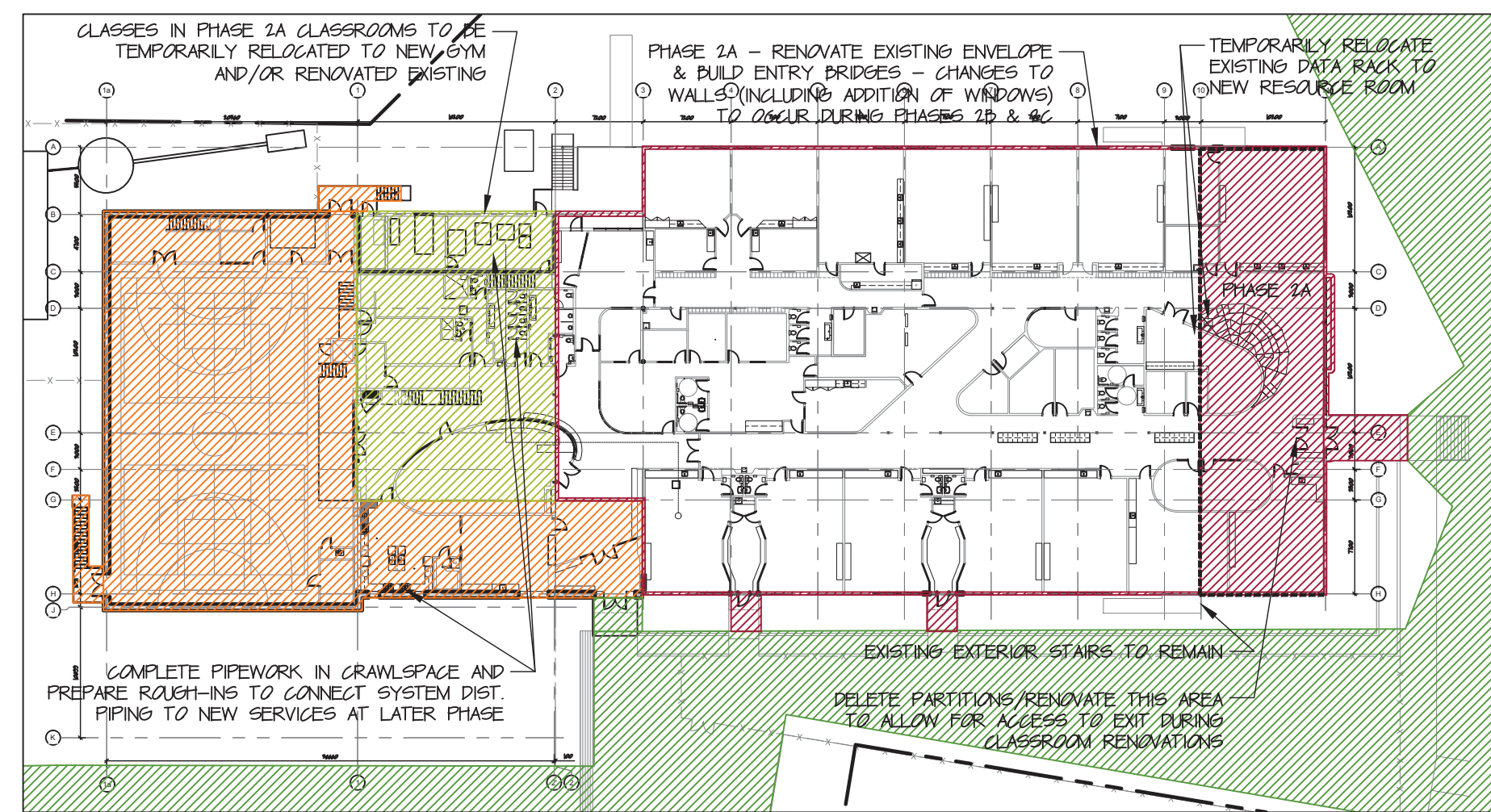

5 Phase 2A - Phasing Plan - School  
 A010 scale 1:500

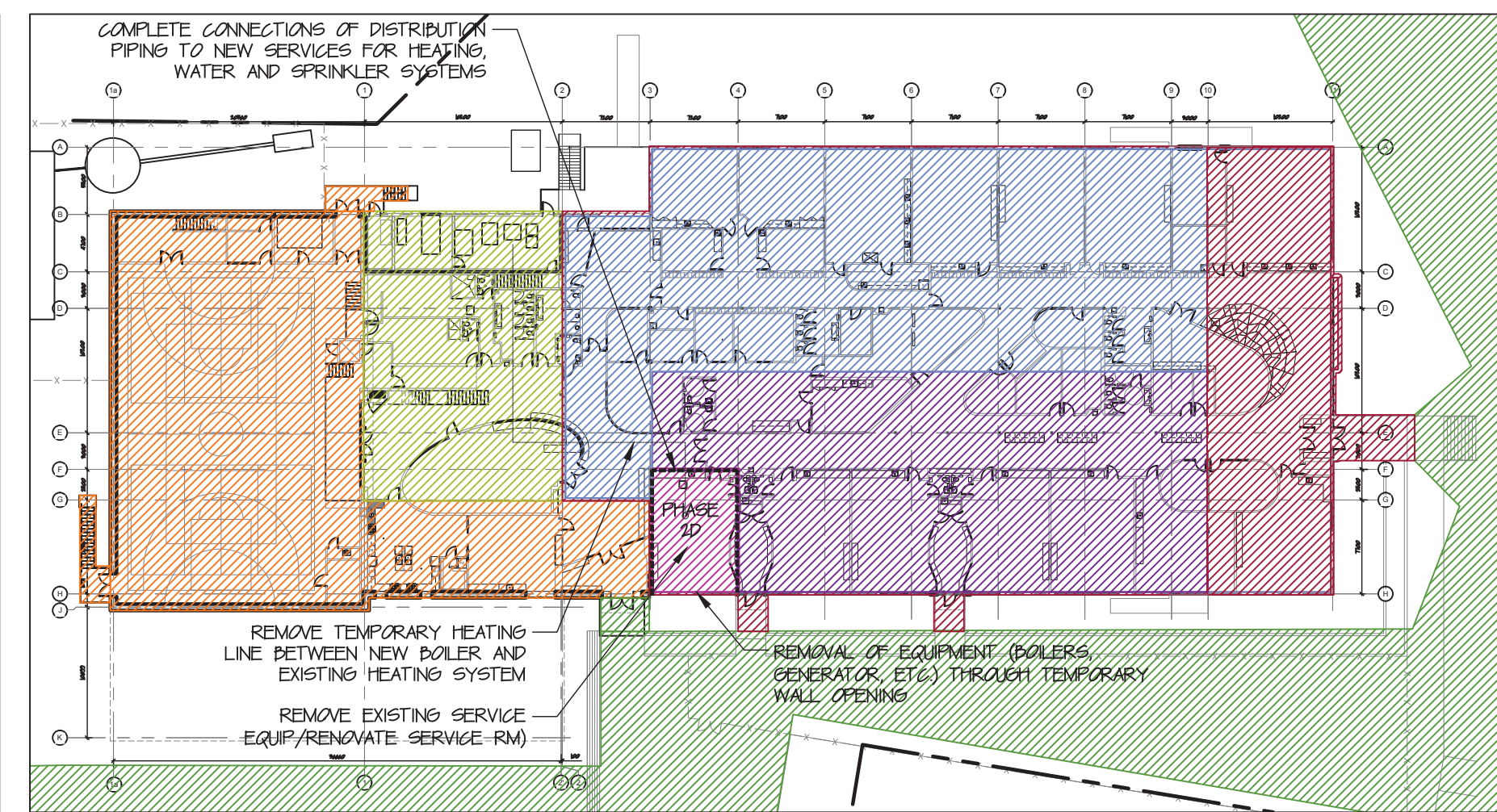

8 Phase 2D - Phasing Plan - School  
 A010 scale 1:500

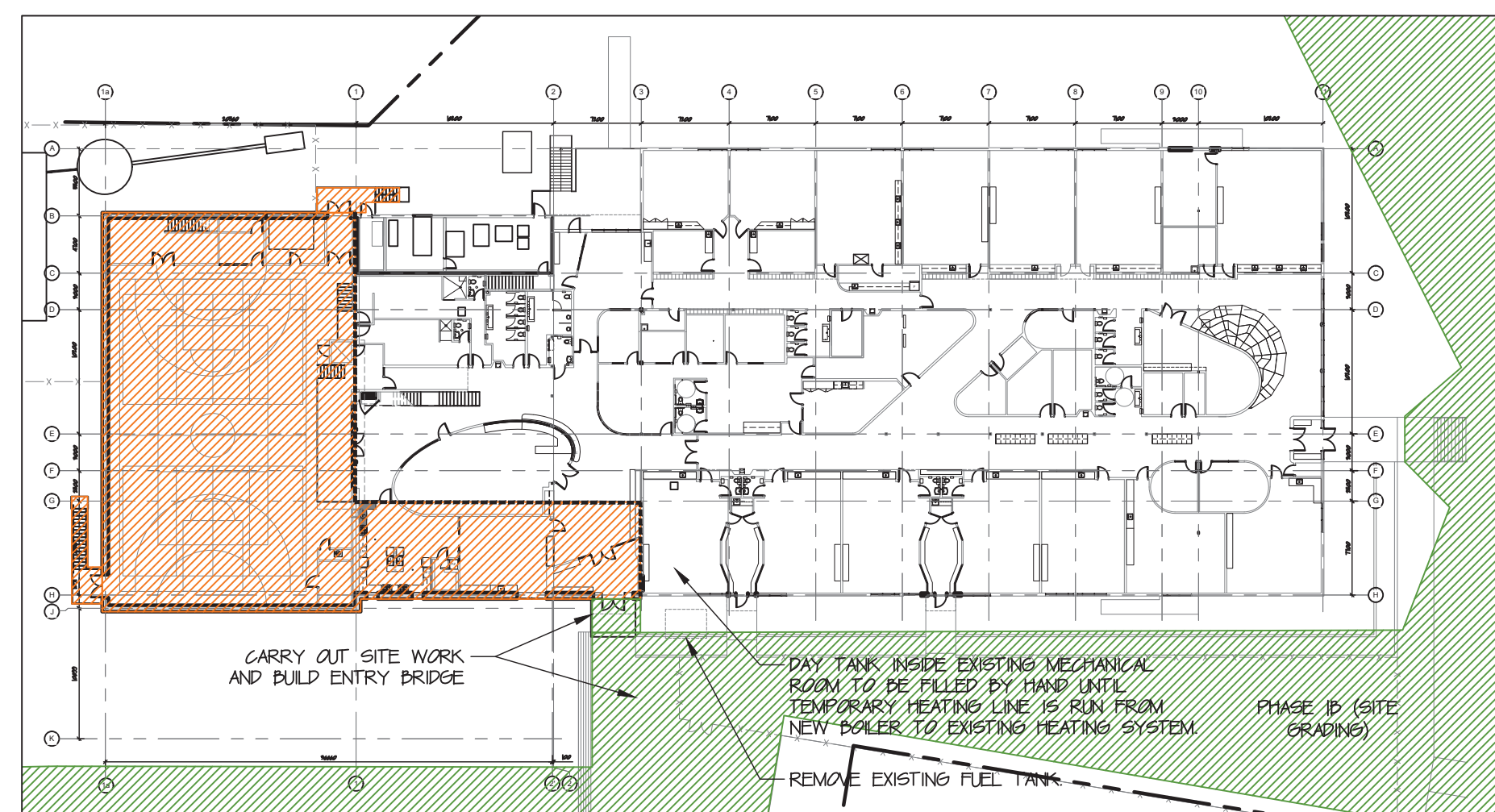

2 Phase 1B - Phasing Plan - School  
 A010 scale 1:500

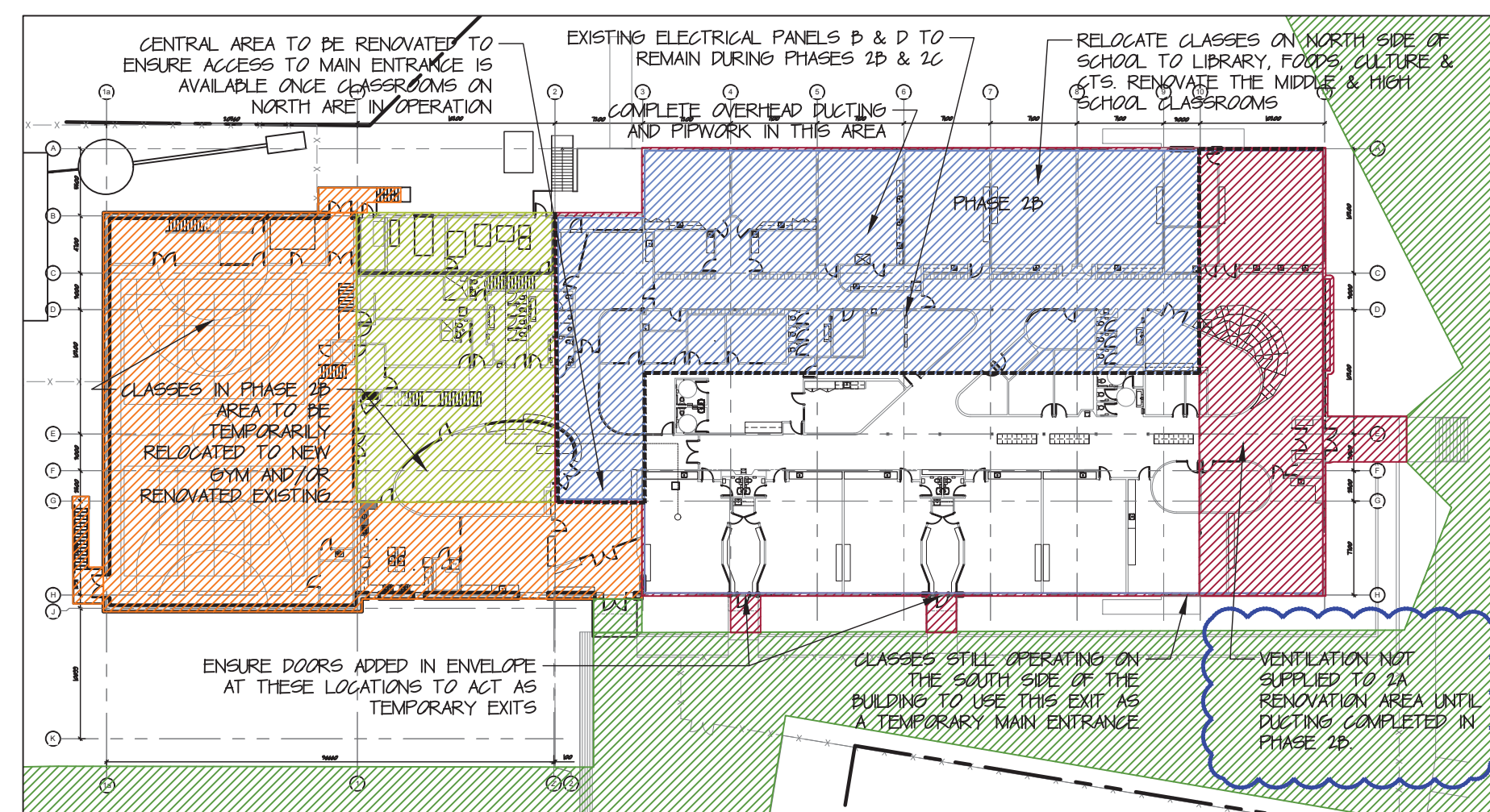

6 Phase 2B - Phasing Plan - School  
 A010 scale 1:500

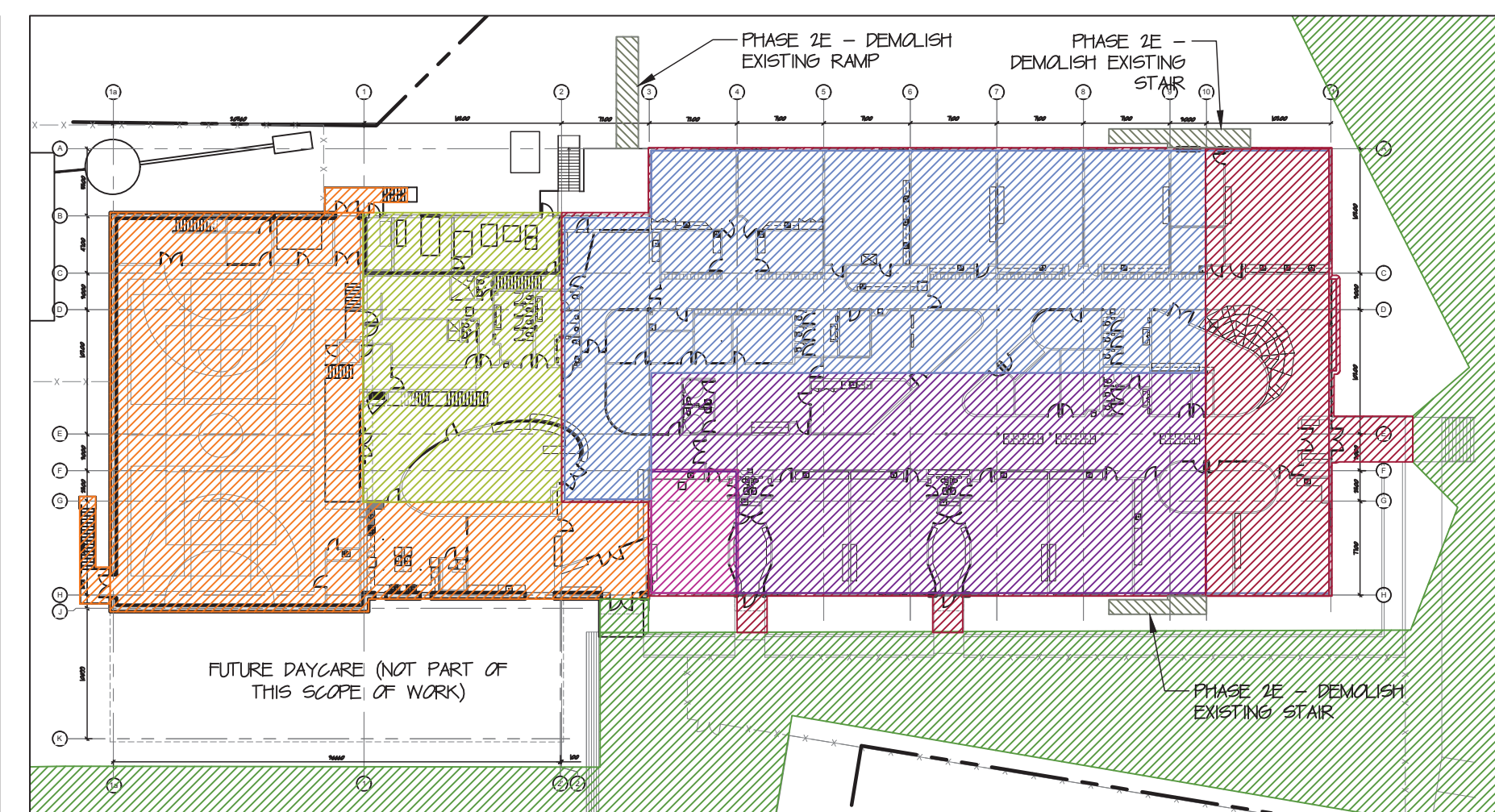

9 Phase 2E - Phasing Plan - School (Exterior Demolition)  
 A010 scale 1:500

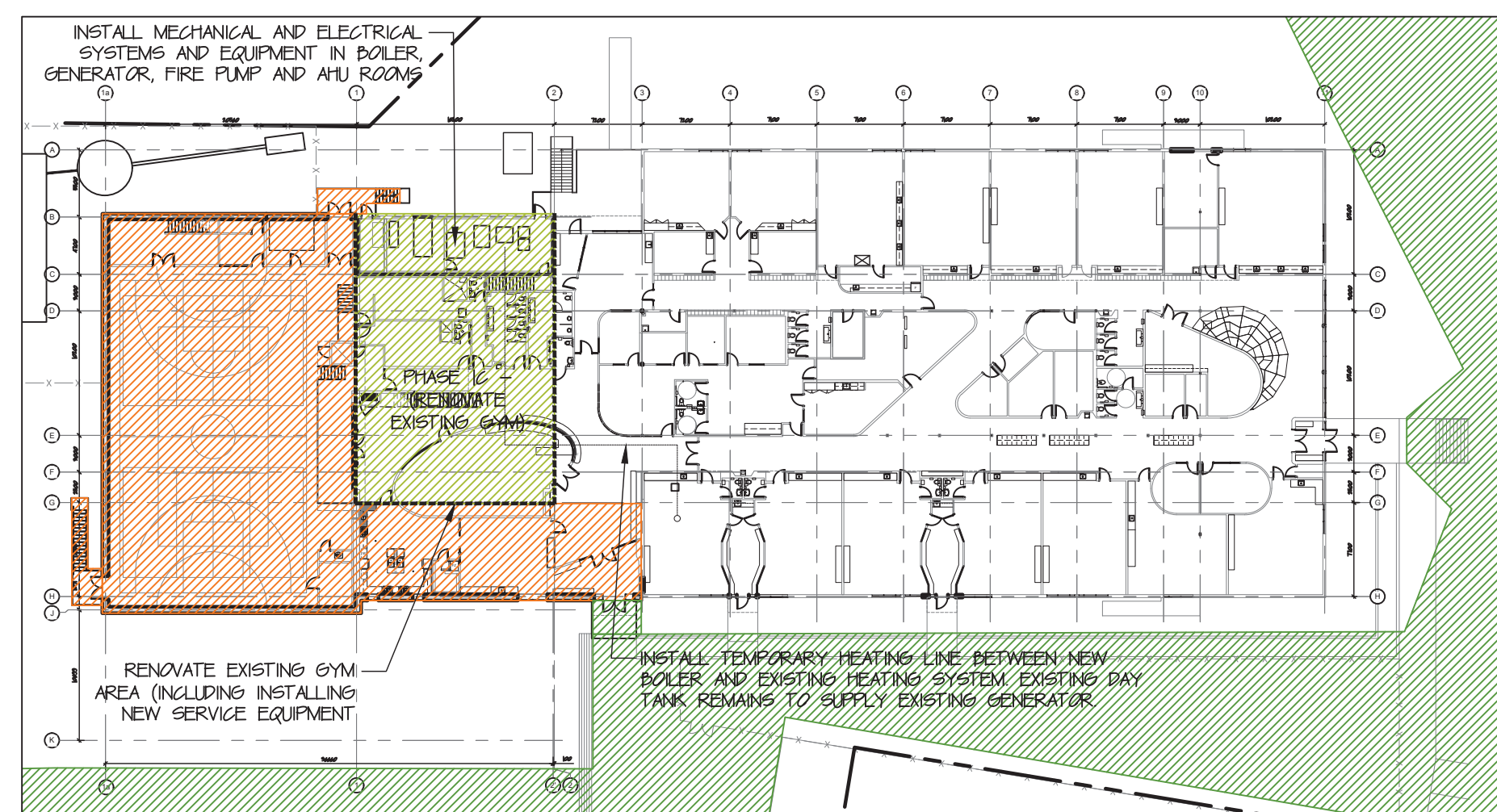

3 Phase 1C - Phasing Plan - School  
 A010 scale 1:500

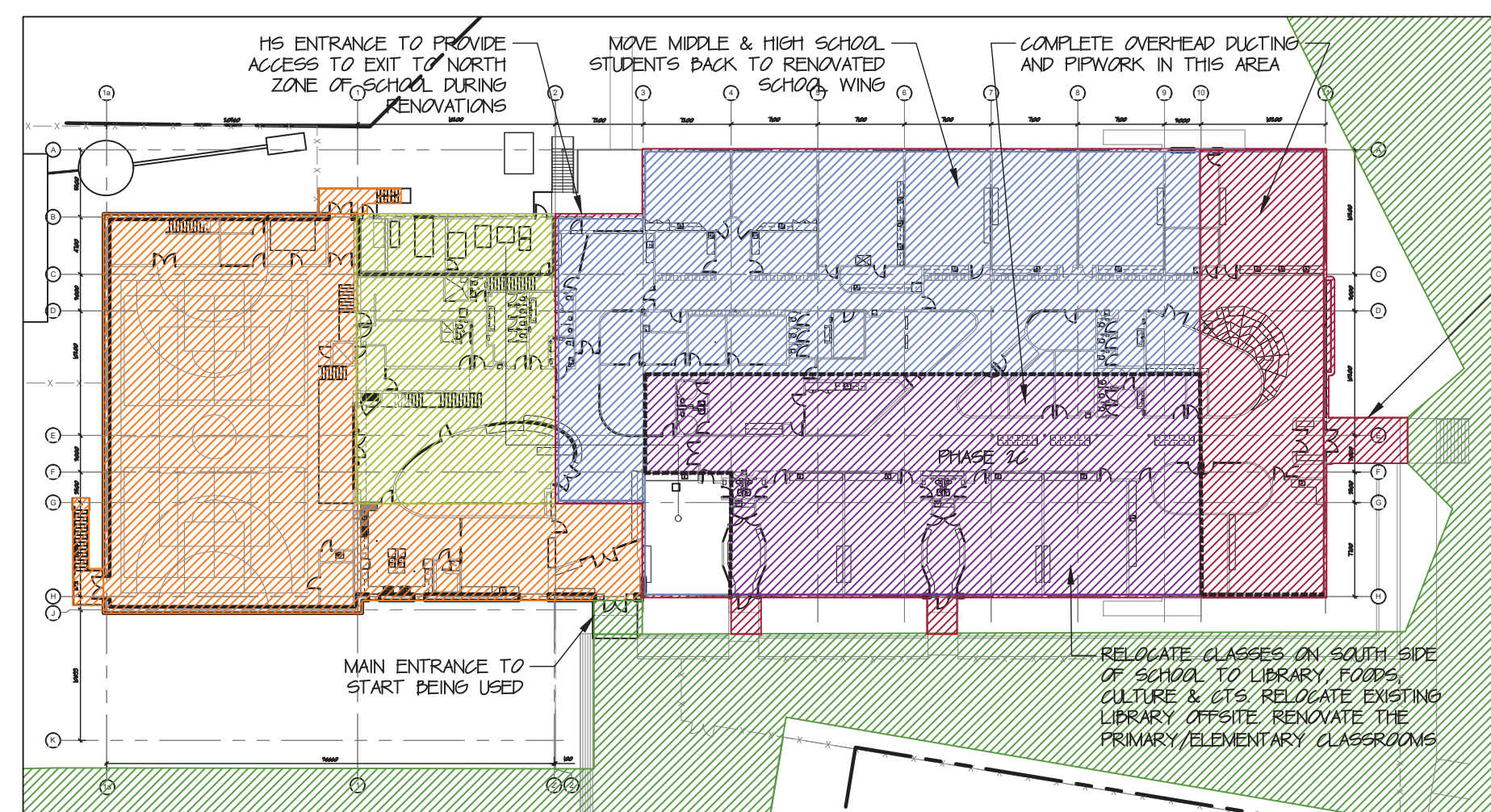

7 Phase 2C - Phasing Plan - School  
 A010 scale 1:500

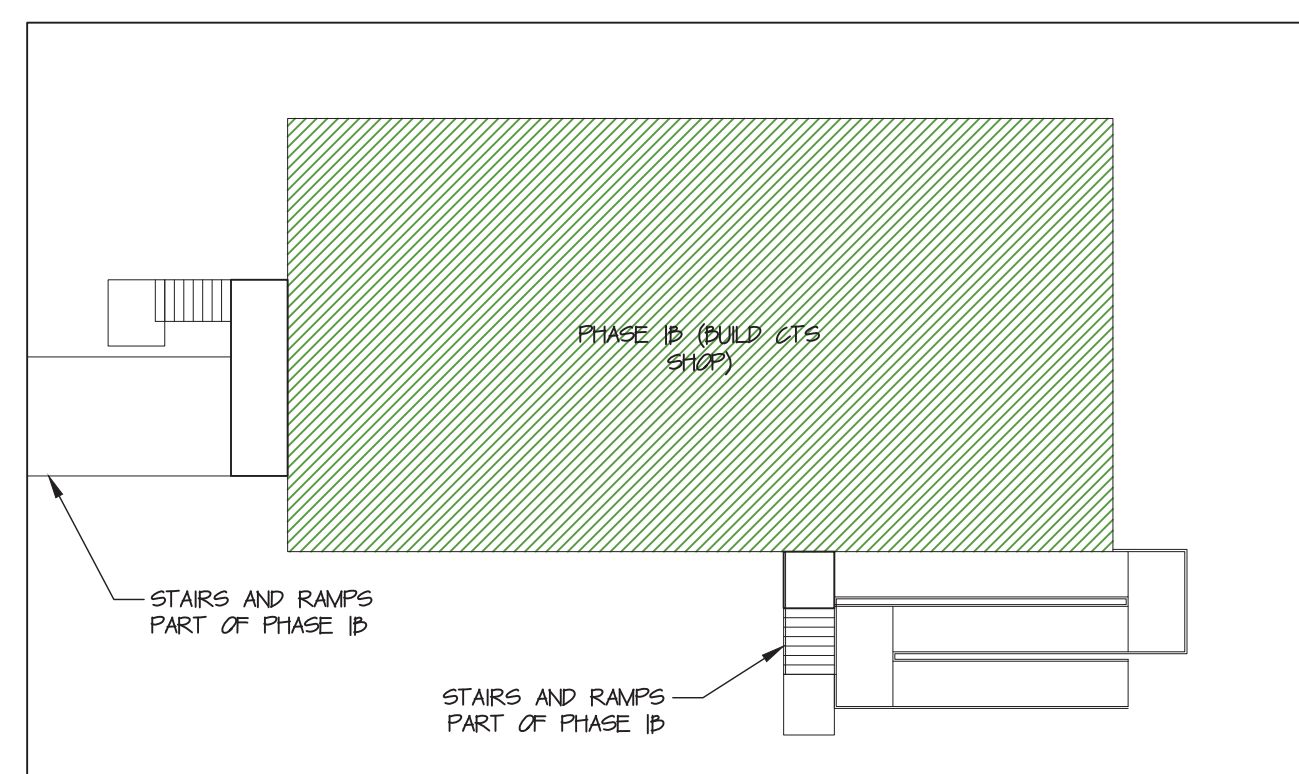

4 Phase 1B - Phasing Plan - CTS Building  
 A010 scale 1:200

**PHASING LEGEND**

- PHASE 1A
- PHASE 1B
- PHASE 1C
- PHASE 2A
- PHASE 2B
- PHASE 2C
- PHASE 2D
- PHASE 2E - EXTERIOR DEMOLITION
- 1 HR FIRE SEPARATION

**NOTES ON PHASING**

- CONSTRUCTION PHASING SHOWN IN THE DIAGRAMS ON THIS SHEET IS A SUGGESTED STRATEGY ONLY. CONTRACTOR IS RESPONSIBLE FOR THE WAYS AND MEANS OF CONSTRUCTION ON SITE.
  - CONTRACTOR TO SUBMIT A PHASING PLAN FOR REVIEW BY THE CLIENT AND ARCHITECT BEFORE COMMENCING WORK ON SITE. PHASING PLAN IS TO BE DEVELOPED BASED ON CONTRACTOR'S DETAILED REVIEW OF DEMOLITION AND CONSTRUCTION DOCUMENTS AND CONSULTATION WITH SUB TRADES.
  - CONTRACTOR TO INCLUDE, AT A MINIMUM, THE FOLLOWING ITEMS IN THE REQUIRED PHASING PLAN:
    - MATERIAL LAYDOWN AREAS
    - LOCATIONS OF TEMPORARY FENCING AND HOARDING
    - LOCATIONS OF REQUIRED FIRE SEPARATIONS (SEE NOTE 4 BELOW)
    - VEHICLE ACCESS
    - STUDENT/STAFF ACCESS TO THE OCCUPIED BUILDING
    - STUDENT PLAYGROUND ACCESS
    - COMMUNITY GYM ACCESS
  - CONTRACTOR IS RESPONSIBLE FOR CONSTRUCTING AND MAINTAINING NECESSARY FIRE SEPARATIONS BETWEEN OCCUPIED AREAS OF THE BUILDING AND AREAS UNDER DEMOLITION/RENOVATION/CONSTRUCTION TO MEET REQUIREMENTS OF THE NATIONAL FIRE CODE. FIRE SEPARATIONS INDICATED IN THE PHASING DIAGRAMS ARE SUGGESTIONS ONLY.
- 2015 NATIONAL FIRE CODE OF CANADA  
 5.6.1.12  
 1) WHERE PART OF A BUILDING CONTINUES TO BE OCCUPIED, THE OCCUPIED PART SHALL BE SEPARATED FROM THE PART BEING DEMOLISHED OR CONSTRUCTED BY A FIRE SEPARATION HAVING A FIRE-RESISTANCE RATING OF NOT LESS THAN 1 HR.
- ENSURE EXIT ROUTES ARE MAINTAINED DURING ALL PHASES OF CONSTRUCTION.
  - REFER TO A111 FOR ELECTRICAL PHASING INFORMATION.
  - REFER TO STRUCTURAL DRAWINGS FOR ADDITIONAL STRUCTURAL PHASING INFORMATION.
  - CONTRACTOR IS RESPONSIBLE FOR MOVING FURNITURE AND PERSONAL ITEMS THAT HAVE BEEN PREVIOUSLY PACKED INTO BOXES BY TEACHERS AND STUDENTS. CONTRACTOR WILL NOT BE RESPONSIBLE FOR PACKING PERSONAL ITEMS.
- TEMPORARY STORAGE IS TO BE PROVIDED BY THE CONTRACTOR. IF ADDITIONAL FACILITIES ARE REQUIRED FOR TEMPORARY STORAGE OF SCHOOL ITEMS (WAREHOUSE SPACE IN TUKTOYAKTUK, OR A STORAGE CONTAINER ON SITE), COSTS FOR THESE FACILITIES WILL BE PAID FOR VIA CHANGE ORDER.

**NOT FOR CONSTRUCTION**  
 ALL DIMENSIONS TO BE SITE VERIFIED BY CONTRACTOR

#	Date	Description
5	8-Jan-20	Issued for Construction
4	10-Jul-19	Issued for Tender
3	30-May-19	100% Construction Documents
2	28-Mar-19	90% Construction Documents
1	21-Feb-19	50% Construction Documents
#	Date	Description

Revisions  
 Date: February 21, 2019

Project: **MANGILALUK SCHOOL RENOVATION & ADDITION**

Tuktoyaktuk, NT  
 Design by: S.T./K.E.  
 Drawing by: K.E.  
 Scale: As Noted

Sheet name: **Phasing Diagrams**

Project #: **18-036**

Drawing #: **A010**